

NCC The Classic WINTER EDITION

BUFFALO CO. FAIRGROUNDS | KEARNEY, NE

SHORTHORN Breed Sale

THURSDAY, FEBRUARY 20

BREED SALES FEATURE:

104 Bulls | 7 Bred Heifers | 65 Open Heifers | 1 Semen Package | 5 Embryo Packages

SALES START 12 PM

(No Breaks Between)

SALE ORDER:

Hereford
Simmental
Angus
Gelbvieh
Charolais
Shorthorn
Maine Anjou
Chianina
AOB
Limousin
Red Angus
AYC
Pen Bulls

ARROWQUIP



701x AUTONOMOUS RANCHER



PLATTE VALLEY AUTO
LEXINGTON • KEARNEY



LiveAuctionsTV

View Shows & Bid Online
LiveAuctions.TV

LivestockMarket

You can also bid at
LivestockMarket.com

NCC | KEARNEY, NE | O: 308-627-7309 | C: 308-627-6385 NebraskaClassic.org

SHORTHORN

GERDES FEED & SUPPLY *Franklin, NE*

THE ARROWQUIP SHOWRING

Sales Start - 12 PM - No Breaks Between Sales

Ronette Heinrich:

Manager - 308.627.6385

Auctioneer:

Matt Printz - Elm Creek, NE

Breed Representative

Greg Crawford - Roca, NE

Ringmen

Kristian Rennert 308.440.9463, Special Assignment

Bill Schermer 641.425.2641, The Stockman

Hadley Schotte 785.562.6632, American Charolais Assoc.

Aaron Friedt 701.590.9597, American Hereford Assoc.

Brett Sayre 573.881.1876, Special Assignment

13

JEROME CECH

1150 Road P • Clarkson, NE 68629
402.615.0830

1 | 3 | 7

CRAWFORD FAMILY SHORTHORNS

GREG CRAWFORD

12583 S 96 St. • Roca, NE 68430
402.560.1205

2 | 6 | 15

CROOK FAMILY SHORTHORNS

DARYL CROOK

3270 F Road • Rising City, NE 68658
402.367.2798

4 | 16

EISENHAUER CATTLE COMPANY

KAREN EISENHAUER

34108 S Votaw Road • Wellfleet, NE 69170
308.537.6090

8 | 12

KEGLEY CATTLE

RYAN & EMILY KEGLEY

13845 Antelope Road • Kearney, NE 68847
308.440.8417

10 | 11 | 14 | Shorthorn Plus - 22

KEISER CATTLE

JOE KEISER

41381 Road 767 • Gothenburg, NE 69138
308.529.0220

5

**OPEN BOX DIAMOND
CATTLE & SERVICES**

STEPHEN MCINTYRE

74190 Ave. 351 • Wauneta, NE 69045
308.830.9701

9

SHA RON FARMS

RON BOS

2046 Road 7 • Clarkson, NE 68629
402.276.5270

17 - Shorthorn Plus

BOWMAN CATTLE CO.

ANDREW & CAROLINE BOWMAN

713 Road 16 • York, NE 68467
402.710.0118

18 | 19 - Shorthorn Plus

CROOK FAMILY SHORTHORNS

DARYL CROOK

3270 F Road • Rising City, NE 68658
402.367.2798

20 - Shorthorn Plus

CURTIS GENETICS

DREW CURTIS

76070 Road 335 • Madrid, NE 69150
308.530.3845

21 - Shorthorn Plus

EISENHAUER CATTLE COMPANY

KAREN EISENHAUER

34108 S Votaw Road • Wellfleet, NE 69170
308.537.6090



LivestockMarket™

Proud to Support cattlemen of all ages

PUREBRED SHORTHORN BULLS

1 BULL
CRAWFORD FAMILY SHORTHORNS

GCF MONTANA

HC Cruiser 59C
HC North Of 49 55G
 Melba Jealousy 35C
 GCF Elliot 710E
GCF Lavender 027H
 JSF Lavender 73X

Calved: 1/1/2024
Breed %: Purebred
Tattoo: 402M
Reg#: 4377605
BW: 96
Calving: Unassisted
ADJ WW: 643
Status: Polled
Color: Red/White
TH Status: Free by Pedigree
PHA Status: Free by Pedigree

CED	BW	WW	YW	MK	CW	REA	SC
8.3	2.2	40	52	27	2	0.43	
FAT	MB	TM	CEM	\$BMI	\$CEZ	\$F	
-0.12	-0.17	47	7	132.13	32.41	45.52	

A Stout made son of HC North of 49 55G to offer something from our program with a bit of a different blood line. You will appreciate the power in this January calf. His balanced Merit Index is at 132, ranking him in the top 20% of Shorthorns for balanced, multi-trait excellence in his genetic profile. Use this bull on a set of cows and you will be happy with the results.



2 BULL
CROOK FAMILY SHORTHORNS

CROOK HOT INVESTMENT CHERRI 407M ET

Free K-Kim Hot Commodity
DJS Hot Investment HC847
 DJS Annadelle C 490
 MAV Charisma 906W
DJS Cherrri C170
 DF Cherrri 360W

Calved: 1/9/2024
Breed %: Purebred
Tattoo: 407M
Reg#: 4384532
BW: 85
Calving: Unassisted
Status: Polled
Color: Roan
TH Status: Free by Pedigree
PHA Status: Free by Pedigree
ET Calf: ETET

CED	BW	WW	YW	MK	CW	REA	SC
6.4	1.9	33	44	23	-11	0.24	
FAT	MB	TM	CEM	\$BMI	\$CEZ	\$F	
-0.08	-0.39	40	3	94.92	27.52	36.69	

Great opportunity to get in on a high performing Shorthorn bull. DJS Hot Investment x DJS Cherrri 170 mating that has stood out since birth. Power to burn and added weight to your calves next weaning season. Gentle disposition is an added bonus.

THE
 GERDES FEED & SUPPLY Franklin, NE
 >>> **ARROWQUIP**
 SHOWRING
 Join the Cattlemen's Lunch
 Thursday, Feb. 20
 11 AM

3 BULL
CRAWFORD FAMILY SHORTHORNS

GCF MURDOCK

JSF Josey Wales 126E
GCF JW 101J
 JSF Rodeo Lady 91B
 Studers Snapchat 22B
Byland Cindy Beauty 9SC12
 Byland Cindy Beauty 5RX82

Calved: 1/26/2024
Breed %: Purebred
Tattoo: 408M
Reg#: 4377603
BW: 96
Calving: Unassisted
ADJ WW: 725
Status: Polled
Color: Red
TH Status: Free by Pedigree
PHA Status: Free by Pedigree

CED	BW	WW	YW	MK	CW	REA	SC
8.3	2.7	51	75	26	-2	0.32	
FAT	MB	TM	CEM	\$BMI	\$CEZ	\$F	
-0.7	-0.04	52	4	120.63	21.41	51.7	

Murdock is a son of the popular 'JW', the Denver Champion bull we raised, and his mother came to us from the legendary Byland Shorthorn herd in Ohio. This is a high-quality bull with a solid EPD profile to back him up, ranking in the top quarter of the breed for both WW and YW EPDs, with all his other traits in acceptable range. A strong breeding bull prospect backed by quality top and bottom of his pedigree.



SHORTHORN

BIOZYME[®] INCORPORATED
 SURE•CHAMP + VitaCharge
 VITAFERM[®] SURE•CHAMP
 VITALIZE[®]
 Proud to support CATTLEMEN OF ALL AGES!

4 BULL**RJE TRIBUNE 1802**

6B's Guardian ET
BWR Tin Man
 6B April Rose
 GCF Anwar
RJE Sally's Anwar 1802
 RJE Sally Mae 212

Calved: 2/15/2024
Breed %: Purebred
Tattoo: 802
Reg#: 4385892
BW: 70

Calving: Unassisted
Status: Polled
Color: Roan
TH Status: Pending
PHA Status: Pending

CED	BW	WW	YW	MK	CW	REA	SC
4	3.8	40	60	20	-7	0.27	
FAT	MB	TM	CEM	\$BMI	\$CEZ	\$F	
-0.09	-0.07	40	1	96.41	16.59	44.44	

This bull has a pretty impressive pedigree on his sire and dam's side. He is big footed, big boned and should throw a lot of muscle in his progeny. He would be a great bull to produce show heifers; he comes from a line of hair cattle. This bull would also make an excellent bull prospect to take to Shorthorn Junior Nationals in Grand Island this summer.

EISENHAUER CATTLE COMPANY**5 BULL****OBD SINATRA 241M**

ARG Hector 1777 ET
ACC Candy's Jim Beam 71J
 ACC Candy's Fancy Pops 33F
 Shadybrook Hot Shot 88A
PVSS Hot Marvel
 JSF/LK Marvel 173C

Calved: 3/3/2024
Breed %: Purebred
Tattoo: 241M
Reg#: 4385001
BW: 72
Calving: Unassisted

Status: Polled
Color: White
TH Status: Free by Pedigree
PHA Status: Free by Pedigree

CED	BW	WW	YW	MK	CW	REA	SC
11	0.4	46	63	25	0	0.19	
FAT	MB	TM	CEM	\$BMI	\$CEZ	\$F	
-0.08	-0.02	47	6	126.13	38.31	48.68	

A result of a bred purchase from Pearl Valley Shorthorns in the Durham Nation sale. We're not in the business of selling bulls but this dude has too much to offer in both genotype and phenotype! Use him on black cows and heifers to make highly sought after blue roans!

OPEN BOX DIAMOND CATTLE & SERVICES**PUREBRED SHORTHORN HEIFERS****6 HEIFER****CROOK CARMELE 415M**

JSF Battlefront 129C
JSF Washington 143K
 JSF Princess 58G
 MAV Charisma 906W
DJS Carmele C108
 DJS Mckee Carmele SNY 8

Calved: 1/15/2024
Breed %: Purebred
Tattoo: 415M
Reg#: 4378067
BW: 83
Calving: Unassisted

Status: Polled
Color: White
TH Status: Free by Pedigree
PHA Status: Free by Pedigree

CED	BW	WW	YW	MK	CW	REA	SC
7.3	1.7	44	67	21	0	0.29	
FAT	MB	TM	CEM	\$BMI	\$CEZ	\$F	
-0.07	-0.2	44	2	102.78	25.96	45.63	

This heifer is one we couldn't be more excited about. From JFS's Washington and DJS's Carmele family you get it all. Stout, powerful, and deep bodied without giving up a beautiful feminine and maternal build. She is clean fronted and as sweet as they come. She will make you one heck of a show heifer and without a doubt give you some awesome calves down the road. Don't miss out on this girl, she's got it all.

CROOK FAMILY SHORTHORNS**HEIFER BUYERS***Get Signed Up to be in the***Scholarship Reward Program****Over \$24,000 Awarded Back to Youth!****7 HEIFER****GCF SILVER ROSE 410M**

JSF Josey Wales 126E
GCF JW 101J
 JSF Rodeo Lady 91B
 JSF Reverend 124A
GCF Silver Rose 925G
 GCF Silver Rose 031X ET

Calved: 2/5/2024
Breed %: Purebred
Tattoo: 410M
Reg#: 4384380
BW: 90
Calving: Unassisted

ADJ WW: 524
Status: Polled
Color: Red/White
TH Status: Free by Pedigree
PHA Status: Free by Pedigree

CED	BW	WW	YW	MK	CW	REA	SC
7.8	1.7	42	64	22	-4	0.45	
FAT	MB	TM	CEM	\$BMI	\$CEZ	\$F	
-0.08	-0.08	42	2	110.76	28.27	46.12	

A daughter of GCF JW 101J who sold through this sale in 2022 and went on to be the National Western Grand Champion Shorthorn Bull. The calves from his first calf crops are in high demand. GCF Silver Rose 410M comes from a strong cow family. Her Mom is doing a good job in her young career, and her grandmother was a leading producer in our herd for almost a decade.

CRAWFORD FAMILY SHORTHORNS

Groovy
 in
Grand Island
 NATIONAL JR SHORTHORN SHOW & YOUTH CONFERENCE

SHORTHORN JUNIOR NATIONALS

Grand Island, NE
 June 21-28, 2025

SHORTHORN

8
HEIFER

KEG VICTORIA 92M

MillBrook Fireball 23F
MILLBROOK Tribute FB 6023J
SHADYBROOK Val 60E ET
SULL Red Reward 9321
KEG Augusta Vortec RR 92E ET
LVS KT Augusta Vortec 4 ET

Calved: 2/28/2024
Breed %: Purebred
Tattoo: 92M
Reg#: 4379527
BW: 84
Calving: Unassisted
Status: Polled
Color: Roan
TH Status: Free by Pedigree
PHA Status: Free by Pedigree

CED	BW	WW	YW	MK	CW	REA	SC
9	0.01	40	50	19	-14	0.31	
FAT	MB	TM	CEM	\$BMI	\$CEZ	\$F	
-0.1	-0.2	39	3	119.78	35.79	41.1	

A beautiful roan heifer with great rib shape and a smooth shoulder. She is a maternal sib to the 2023 Champion Shorthorn Heifer at the Classic. A lot of greats in this pedigree!

KEGLEY CATTLE



Open Daily at the Classic!
BREAKFAST - LUNCH - DINNER

9
HEIFER

BOS BRACELET 663

SULL Propel 7187E ET
Robsten's RE Golden Propel GRPL
WHR Golden Cumberland 401
SS TSF American Muscle
BOS Bracelet 495
SR Bracelet 13th

Calved: 3/8/2024
Breed %: Purebred
Tattoo: 663
Reg#: 4380457
BW: 86
Calving: Unassisted
ADJ WW: 599
Status: Polled
Color: Roan
TH Status: TH Free
PHA Status: PHA Free

CED	BW	WW	YW	MK	CW	REA	SC
8	2.3	47	68	25	-6	0.22	15
FAT	MB	TM	CEM	\$BMI	\$CEZ	\$F	
-0.1	-0.1	48	4	119.59	28.51	46.37	

BOS Bracelet 663 is a beautiful strawberry roan heifer that is sound and adds a stoutness that the industry is demanding today. The Bracelet is the most productive cow family that we have ever owned. Tested THF, PHAF and DSF. Buy with confidence.

SHA RON FARMS



10
HEIFER

KC MISS EPIC IRIS 795

Muridale Thermal Energy 15A
Waukaru Epic 1062
Waukaru Marion 5107
BSG Stampede 1322
Lil Miss Iris 95
Lil Miss IRS

Calved: 3/17/2024
Breed %: Purebred
Tattoo: H495
Reg#: 4377178
BW: 85
Calving: Unassisted
Status: Polled
Color: Red/White
TH Status: Free by Pedigree
PHA Status: Free by Pedigree

CED	BW	WW	YW	MK	CW	REA	SC
12	1.1	53	77	25	-3	0.14	
FAT	MB	TM	CEM	\$BMI	\$CEZ	\$F	
-0.06	0.14	52	8	136.6	39.99	52.11	

This heifer's dam, a BSG Stampede daughter, is the cornerstone of our herd and if we hadn't kept two of her daughters the last four years, we would be keeping her around. A real broody cow prospect with all the body, shape, and longevity you could ask for. Maternal siblings were shown successfully as the 2020 Reserve Champion Shorthorn heifer at the Nebraska State Fair and 2022 NWSS Reserve Champion Shorthorn bull calf.

KEISER CATTLE



11
HEIFER

KC SANDHILLS GALE 043

Muridale Thermal Energy 15A
Waukaru Epic 1062
Waukaru Marion 5107
JA SP Gale Force SM 6J54
BOS Gale 543
BOS Sandhills 106Y 462

Calved: 3/25/2024
Breed %: Purebred
Tattoo: K443
Reg#: 4377158
BW: 80
Calving: Unassisted
Status: Polled
Color: Red/White
TH Status: Free by Pedigree
PHA Status: Free by Pedigree

CED	BW	WW	YW	MK	CW	REA	SC
15	-0.4	46	66	25	-6	0.25	
FAT	MB	TM	CEM	\$BMI	\$CEZ	\$F	
-0.07	0.03	48	8	136.03	50.46	48	

Here's a heifer that caught our eye all summer long. Bold ribbed, easy doing and plenty of shape when you step in behind. Take a look back in her pedigree and you'll see she's got the backing to raise some good ones. She's seen the bright lights and is show ring ready.

KEISER CATTLE



SHORTHORN

12 KEG CHARM 3M

12 HEIFER

BYLAND Soggy Dog 7TM73
JSF Davg 6K
 BYLAND Augusta ORX28
 KEG Augusta Red Reward 93E ET
KEG Charm Scarlett 3H
 KEG Charm 3X

Calved: 3/28/2024 **Status:** Polled
Breed %: Purebred **Color:** Roan
Tattoo: 3M **TH Status:**
Reg#: 4379528 Free by Pedigree
BW: 86 **PHA Status:**
Calving: Unassisted Free by Pedigree

CED	BW	WW	YW	MK	CW	REA	SC
11	-0.01	45	66	25	2	0.52	
FAT	MB	TM	CEM	SBMI	SCEZ	SF	
-0.09	-0.14	47	6	126.3	38.58	47.62	

A moderate roan heifer that has steer momma written all over her. I've had this cow family around for over 20 years and there's a reason. She is all around complete and comes with great EPD's.

KEGLEY CATTLE

13 CECH'S LITTLE HEARTS

13 HEIFER

MillBrook Fireball 23F
Nollswood Heart on Fire
 Hi-View Osage Cumberland
 Little Cedar Cabrera 24
BOS Little Mae 567
 BOS Betty Mae 7th

Calved: 4/2/2024 **Status:** Polled
Breed %: Purebred **Color:** Roan
Tattoo: 401 **TH Status:**
Reg#: 4384118 Free by Pedigree
BW: 86 **PHA Status:**
Calving: Unassisted Free by Pedigree

CED	BW	WW	YW	MK	CW	REA	SC
7	1.4	45	64	24	-7	0.21	12
FAT	MB	TM	CEM	SBMI	SCEZ	SF	
-0.1	-0.24	46	5	116.52	26.66	43.44	

This roan heifer has great side profile that features her maternal capacity, length, and depth of body. Her pedigree is one to make her a great maternal cow when she is older.

JEROME CECH

14 KC EPIC LOLA 908

14 HEIFER

Muridale Thermal Energy 15A
Waukaru Epic 1062
 Waukaru Marion 5107
 BOS Roan Buddy 387
BOS Lola 508
 Shalimar Lola 4807

Calved: 4/4/2024 **Status:** Polled
Breed %: Purebred **Color:** Red/White
Tattoo: K408 **TH Status:**
Reg#: 4377160 Free by Pedigree
BW: 85 **PHA Status:**
Calving: Unassisted Free by Pedigree

CED	BW	WW	YW	MK	CW	REA	SC
10	1.9	58	83	22	0	0.32	
FAT	MB	TM	CEM	SBMI	SCEZ	SF	
-0.08	0.05	51	6	139.07	33.47	53.06	

An extremely fancy heifer out of our replacement pen here. Her long, elegant front end blends onto a balanced profile should be what you need to catch a judges eye and yours when she's kicked out to pasture. Show ring ready.

KEISER CATTLE



14

15 CROOK 427M

15 HEIFER

JSF Battlefront 129C
JSF Washington 143K
 JSF Princess 58G
 LEVELDALE Shawshank 846F
LEVELDALE Floss 050H
 HSF Floss 596

Calved: 4/18/2024 **Status:** Polled
Breed %: Purebred **Color:** Red/White
Tattoo: 427M **TH Status:**
Reg#: 4384535 TH Free
BW: 72 **PHA Status:**
Calving: Unassisted PHA Free

CED	BW	WW	YW	MK	CW	REA	SC
10.6	1.3	54	80	25	4	0.37	
FAT	MB	TM	CEM	SBMI	SCEZ	SF	
-0.08	-0.11	53	6	129.48	34.36	50.71	

This heifer's dam was purchased from Leveldale who's the front pasture kind. Out of the same JSF Washington bull who continues to throw clean and powerful calves. This heifer comes to you in a little younger package, but don't let that fool you. She'll make someone a great project heifer.

CROOK FAMILY SHORTHORNS

16 RJE LILY 2134

16 HEIFER

6B's Guardian ET
BWR Tin Man
 6B April Rose
 Jake's Proud Jazz 266L
RJE Squirt 213
 LCC Lily PE 005

Calved: 5/4/2024 **Status:** Polled
Breed %: Purebred **Color:** Red/White
Tattoo: 2134 **TH Status:** Pending
Reg#: 4385894 **PHA Status:** Pending
BW: 70

CED	BW	WW	YW	MK	CW	REA	SC
7	2	34	50	19	-9	0.3	
FAT	MB	TM	CEM	SBMI	SCEZ	SF	
-0.09	-0.01	36	3	98.6	29.07	43.06	

If you are looking for a cherry red heifer with a little chrome, she is it! This younger heifer puts all the right pieces together in a feminine and hairy package. Shorthorn Junior Nationals is in Grand Island this year, this heifer will be quite competitive in her respective age division; willing to come help fit. This heifer is also eligible for the Shorthorn Futurity Show held in conjunction with the Nebraska Beef Expo in June in Albion, NE.

EISENHAUER CATTLE COMPANY



PLATTE VALLEY AUTO
 LEXINGTON • KEARNEY



The place that can take care of all your vehicle needs.
LEXINGTON: (308) 324-5619 • KEARNEY: (308) 237-2171
COLLISION CENTER: (308) 455-4895 • HEARTLAND CHEVROLET: (308) 217-4979

SHORTHORN PLUS BULLS

17
BULL

MR TWISTER BCC M32

DJS The Outsider
NPS Awakening
 NPS Proud Pasque 917 W
 W/C Loaded Up 1119Y
Miss Storm BCC K316
 Miss Max 4G

Calved: 3/2/2024
Breed %: 1/2 Blood
Tattoo: M32
Reg#: AR4377987
BW: 89
Calving: Assisted

Status: Polled
Color: Roan
TH Status:
 Free by Pedigree
PHA Status:
 Free by Pedigree

CED	BW	WW	YW	MK	CW	REA	FAT
10	1.9	52	75	21	-3	0.51	-0.09
MB	TM	CEM	\$BMI	\$CEZ	\$F		
-0.06	47	5	131.61	32.4	49.26		

Sometimes we like to try something different and sometimes we knock it out of the park. This guy is a big footed well-made bull that has a ton of potential. He is also dual registered!!! Love the genetic potential this bull brings. Retaining 1/2 semen interest.

17



BOWMAN CATTLE CO.

SHORTHORN PLUS HEIFERS

18
HEIFER

CROOK MISSY'S LADY

JSF Battlefront 129C
JSF Washington 143K
 JSF Princess 58G

Commercial Cow 145

Calved: 1/5/2024
Breed %: 1/2 Blood
Tattoo: 445M
Reg#: AR4378068
Calving: Unassisted

Status: Polled
Color: Red/White
TH Status:
 TH Free
PHA Status:
 PHA Free

CED	BW	WW	YW	MK	CW	REA	FAT
9.9	0.7	42	68	22	17	0.42	-0.05
MB	TM	CEM	\$BMI	\$CEZ	\$F		
0.06	44	5	106.12	34.51	53.02		

This plus heifer is out of JSF's Washington who goes back to Battlefront. A bull who offers incredibly consistent and deep bodied calves. Her mom is an awesome Hereford Cow from Nelson's purchased in this same sale ring. This girl just keeps growing and is an absolute sweetheart. She'll make one heck of a cow and a great addition to your herd.

19
HEIFER

CROOK 031M

JSF Battlefront 129C
JSF Washington 143K
 JSF Princess 58G
 TCS Easy Red
4S Easy Money
 Commercial 10

Calved: 2/22/2024
Breed %: 3/4 Blood
Tattoo: 031M
Reg#: AR4384534
BW: 79
Calving: Unassisted

Status: Polled
Color: Red/White
TH Status:
 Free by Pedigree
PHA Status:
 Free by Pedigree

CED	BW	WW	YW	MK	CW	REA	FAT
8.6	1.6	53	80	21	11	0.38	-0.07
MB	TM	CEM	\$BMI	\$CEZ	\$F		
0.01	49	4	117.79	27.72	53.83		

If you can't tell, we're awfully proud of our JSF Washington's first calf crop. These calves are consistent and will continue to amaze you as they grow. Dam is a beautiful blue roan cow who hasn't missed yet. Endless mating opportunities and a great addition to your herd.

20
HEIFER

RSF CG COVERGIRL 58M

TL Profit

KOLT-RGLC Simplify 330X ET
RSF Centerfold 58H
 RFC-KOLT Foolish Goose 91 ET

Calved: 4/2/2024
Breed %: 1/2 Blood
Tattoo: 58M
Reg#: AR4384404
Calving: Unassisted

Status: Polled
Color: Roan
TH Status:
 Pending
PHA Status:
 Free by Pedigree

CED	BW	WW	YW	MK	CW	REA	FAT
MB	TM	CEM	\$BMI	\$CEZ	\$F		

Blue roan cattle are hard to find, high quality ones are more rare yet but when you find one they get your attention and this one does just that! Shorthorns are the only junior national in Grand Island this summer so don't miss your chance to get one that gives you the opportunity to participate and compete at a high level. This heifer can also be registered as a percentage Simmental if her new owner would like, look her up sale day!

21
HEIFER

RJE TAYLOR MADE 207

6B's Guardian ET
BWR Tin Man
 6B April Rose
 RJE Husker Assassin 903
RJE Miranda Lives On 012
 RWE Hottie 1718

Calved: 4/30/2024
Breed %: 1/2 Blood
Tattoo: 207
Reg#: AR4385895
BW: 70
Calving: Unassisted

Status: Polled
Color: Roan
TH Status:
 Pending
PHA Status:
 Pending

CED	BW	WW	YW	MK	CW	REA	FAT
5	4	42	66	20	2	0.25	-0.07
MB	TM	CEM	\$BMI	\$CEZ	\$F		
0.03	41	2	96.27	18.81	48.69		

This blue roan heifer is super feminine, choke-necked and clean in her lines. She walks like a cat with style and grace. Shorthorn Junior Nationals is in Grand Island this year, this heifer will be quite competitive in her respective Shorthorn Plus age division; willing to come help fit. This heifer is also eligible for the Shorthorn Plus Futurity Show held in conjunction with the Nebraska Beef Expo in June in Albion, NE.

CROOK FAMILY SHORTHORNS

CROOK FAMILY SHORTHORNS

CURTIS GENETICS

EISENHAUER CATTLE COMPANY

SHORTHORN PLUS



AURORA COOPERATIVE
 Tougher Together

GRAIN | AGRONOMY
AERIAL | ENERGY
ANIMAL NUTRITION

22**HEIFER****KC MARGIES NO LIMIT 801 ET**

EXAR Blue Chip 1877B
Conley No Limit
 <Silveiras S Sis Sandy 2355
 Sull Dream Maker 9141G ET
JCF Margies Mirage ET
 GCC Turners Margie 542 E ET

Calved: 3/9/2024
Breed %:
Tattoo: <<Tattoo>>
Reg#: AR4377172
BW:
Calving:
Status: Polled

Color:
TH Status:
PHA Status:

CED	BW	WW	YW	MK	CW	REA	FAT
MB	TM	CEM	SBMI	SCEZ	SF		

As our first embryo calf born on the place, we are pretty excited! Her dam brings together two shorthorn legends, SULL Dream Maker x GCC Turners Margie 542. Put that together with Conley No Limit, who has had his own share of success in the Angus division, and you're off to the races. A full sibling to her commanded \$24,500 last fall for Olson's. This pedigree with her flawless hind leg design, sleek front end, and maternal body shape puts you in the driver's seat. Needless to say, we're pretty excited for this one's future.

22**KEISER CATTLE**

SHOWCASE YOUR AUCTION ON WWW.LIVESTOCKMARKET.COM

Planning a production or special auction on the ranch?

PRODUCTION SALE PACKAGE SPECIAL:

- 3 Months Full Color, Full Page Print Ad in *LivestockMarket*
- Pre-Sale Online Lot Listings on www.LivestockMarket.com
- 4 Weeks of Online Banner ads on www.LivestockMarket.com
- Pre-Sale Email Marketing Blast
- Live Online Bidding During Sale (*Plus 2% sale fee for lots sold to the internet*)

CALL FOR PRICING OPTIONS!



LivestockMarket™



EquineMarket™

Visit www.LivestockMarket.com or call 844-775-4762 to learn more.

701x[®] AUTONOMOUS RANCHER[®]

RANCHING ISN'T EASY, BUT 701X IS HERE TO HELP. WE DESIGN RELIABLE TOOLS TO SIMPLIFY YOUR OPERATION AND SAVE YOU TIME. FROM TRACKING BULLS, COWS, AND CALVES TO MANAGING HERD HEALTH AND PERFORMANCE, OUR TECHNOLOGY PUTS THE INFORMATION YOU NEED RIGHT AT YOUR FINGERTIPS.

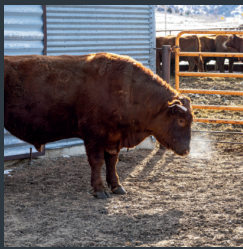

BULLS

- MOUNTING DETECTION
- HEALTH ALERTS
- GPS TRACKING

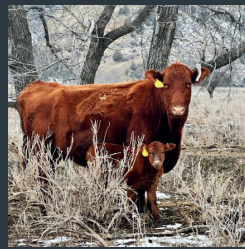

COWS

- ESTUS DETECTION
- HEALTH ALERTS
- CALVING DETECTION (COMING SOON)
- GPS TRACKING



CALVES

- RELATIVE GPS TRACKING
- MISSING CALF ALERTS
- HEALTH ALERTS



HERD MANAGEMENT

- #1 COW-CALF APP
- 30 DAY FREE TRIAL
- FREE & UNLIMITED CUSTOMER SUPPORT

RANCHERS CHOOSE 701X BECAUSE WE'RE FOCUSED ON MAKING YOUR DAY-TO-DAY OPERATIONS SIMPLER AND MORE EFFICIENT. OUR PRODUCTS ARE DESIGNED TO PROVIDE THE DATA YOU NEED TO MAKE BETTER DECISIONS, WHETHER YOU'RE TRACKING BULLS, MANAGING HERD HEALTH, OR IMPROVING PRODUCTIVITY. WE ALSO OFFER FREE, UNLIMITED CUSTOMER SUPPORT BECAUSE WE KNOW THAT QUESTIONS DON'T ALWAYS COME DURING BUSINESS HOURS. WHEN YOU CHOOSE 701X, YOU'RE GETTING MORE THAN JUST TECHNOLOGY—YOU'RE GETTING A PARTNER WHO CARES ABOUT YOUR OPERATION.

INTERESTED IN TAKING CONTROL OF YOUR HERD'S HEALTH, PRODUCTIVITY, AND PROFITABILITY?



info@701x.com



1.844.444.7019



701x.com



Fargo, ND



Cattlemen, Come Enjoy

PREMIER DINING EXPERIENCE

Downtown - Kearney, NE

HOURS

Monday-Saturday: 11am - 10pm

Sunday: Closed

PHONE 308.234.1261

2013 Central Ave., Kearney, NE

LEVANDER'S BODY SHOP

**CALL US
ANYTIME!**

308-237-3747

Here to Serve You With Your
AUTO ACCIDENTS & BREAKDOWNS

2807 N. Ave. | Kearney, NE | 308-237-3747 | 8 AM - 5:30 PM



Allied Nutrition feed brand, is a solution-based feed brand that is designed to meet the diverse nutritional needs of your livestock.

Reach out to your Allied Nutrition representative today or learn more at www.feedalliednutrition.com

FIND A DEALER NEAR YOU!

<i>WESTERN COOPERATIVE ALLIANCE, NE</i>	JERROD MERACEK	308 - 762 - 3112
<i>EVANS FEED CO BROKEN BOW, NE</i>	MIKE EVANS	308 - 870 - 0906
<i>AURORA COOP BERTRAND, NE</i>	PHIL ROBLES	308 - 472 - 3283
<i>AURORA COOP FEED MILL BYRON/SUPERIOR, NE</i>	DRU MELVIN	402 - 768 - 1578
<i>AURORA COOP FRANKLIN/UPLAND, NE</i>	CODY HEINRICH	308 - 991 - 6455
<i>AURORA COOP KEARNEY/MINDEN, NE</i>	JACEY SMIDT	308 - 830 - 0532
<i>AURORA COOP FEED MILL GRAND ISLAND, NE</i>	MARTY FITZKE DAN CHRISTENSEN	308 - 382 - 3033
<i>AURORA COOP ST. PAUL, NE</i>	JEFFERSON KELLER	308 - 754 - 4431
<i>AURORA COOP YORK, NE</i>	JEFF MERADITH	402 - 362 - 3994

ALLIED NUTRITION

YOU'RE HEARD

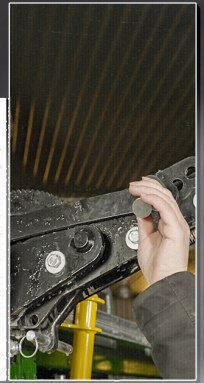

LOCKED IN
CONFIDENCE



ARROWLOCK
88 SERIES



AVAILABLE AT



CONTACT US TODAY

1300 I Rd, Franklin, NE 68939, United States,
Nebraska

+1 308 425 3200



A partner in **your** vision, **your** legacy.

Since 1899, we've been dedicated to providing tailored loans to the hardworking farmers and ranchers of Nebraska.

- Machinery & Equipment Financing
- Land Purchases or Refinancing
- Fund Operation Expansions
- Land Improvements
- Farm Succession Planning

Discover how **personalized financing solutions** can make a difference in your success.



THE HOME ■ ■
AGENCY ■
thehomeagency.com



LIVESTOCK MORTALITY INSURANCE

PROTECT YOUR INVESTMENT

Policies are designed to protect the actual investment of the insured as a result of death to a particular animal. All natural causes including accident, sickness or disease as well as fire, lightning or accident while in transit are covered.

THE HOME ■ ■
AGENCY ■

**WHEN YOU'RE DEDICATED
TO PROTECTING YOUR
LIVESTOCK, IT PAYS TO
KNOW AN AGENT THAT
WORKS TO PROTECT YOU.**

**CALL "HOME" TODAY...
(800)245-4241**

The U.S. Department of Agriculture (USDA) prohibits discrimination against its customers, employees, and applicants for employment on the bases of race, color, national origin, age, disability, sex, gender, identity, religion, reprisal, and where applicable, political beliefs, marital status, familial or parental status, sexual orientation, or all or part of an individual's income is derived from any public assistance program, or protected genetic information in employment or in any program or activity conducted or funded by the Department. (Not all prohibited bases will apply to all programs and/or employment activities)

WE'RE

NEBRASKA

IN A BANK



Nebraska is genuine, and always ready for an honest day's work.



**Pinnacle
Bank**

EQUAL HOUSING LENDER MEMBER FDIC

KEARNEY 5404 2nd Ave.
308.234.8560 • pinnbank.com



DRIVING PERFORMANCE TO YOUR CUSTOM NEEDS



WE ARE AN
**INDUSTRY
LEADER**
IN PLANTING TECHNOLOGY



WE ARE HERE TO HELP YOU.

PLANTER WORX / 308-263-3033 / 73399 V ROAD / FUNK, NE 68940

Proud to support **FARMERS & RANCHERS**

**CALL US FOR A PRICE ON YOUR NEXT VEHICLE!
ASK TO DISCUSS A CLASSIC SPECIAL.**



**GIVE US A
CALL TODAY!**

**ASK FOR
A CLASSIC
SPECIAL!**



VISIT WITH OUR TEAM AT THE NCC WINTER EVENT!



Heartland Chevrolet
Lexington, NE
308-324-2306



Platte Valley Auto
Lexington | 308-324-5619
Kearney | 308-237-2171



Pony Express
Minden | 308-832-1640
Gothenburg | 308-537-3671



Nebraska Purina Dealers Supporting NCC



NCC Headquarters Kearney NE

Customize Your Feeding Program



FROM THE
FIELD...



...TO
THE FEEDLOT

Riley Konen
Central Territory Lead
402-257-7019
riley.konen@servitech.com

Erin Woodward
Key Feed Account Manager
308-870-4049
erin.woodward@servitech.com

SERVITECH HAS
YOU COVERED.

MALI

MORAYAH ASHLEY LIVESTOCK IMAGERY

Thanks for letting MALI help you see the bigger picture!

Contact Morayah directly at the backdrop or text
308-882-6037
to inquire about your personal package!

Photography Packages

Single Show Package:

\$100 + \$75 per additional exhibitor

NCC All-inclusive Show Package:

\$350 + \$75 per additional exhibitor

(If your exhibitors are on annual package already, please still notify a photographer on the team of what you brought to the show.)



m.a.l.i._llc



Morayah Ashley Livestock Imagery

